

# "Workin' It"

Soprano

Comp/Arr Wendell Hobbs

SWING (♩ = 144)

6

8

22

Solo

26

38

Solo

40

44

fall off

54

56

70

Solo

78 fall off 3 2 86 12

101 102 soli

105 3

110

116 118 3

124 3 2 134 Solo

135 3

140 3

149

152 3

# "Workin' It"

Alto

Comp/Arr Wendell Hobbs

SWING (♩ = 144)

47 *Am7* *A#dim7*

50 *E7* *Eb7* *D7* *C#7* *F#7* *B7* *Em7* *B7b9*

54 *Em7* *Em7*

59 *B7* *Em7*

63 *Am7* *A#dim7* *E7* *Eb7*

67 *D7* *C#7* *F#7* *B7* *Em7* **70**

72 Solo *3* *3* *3* *3* *3* *2*

78 fall off *3* *2*

86 **86** *12*

**102**

102 *3*

106

111

116

118

Solo

121

126

131

134

136

141

146

151

# "Workin' It"

Tenor

Comp/Arr Wendell Hobbs

SWING (♩ = 144)

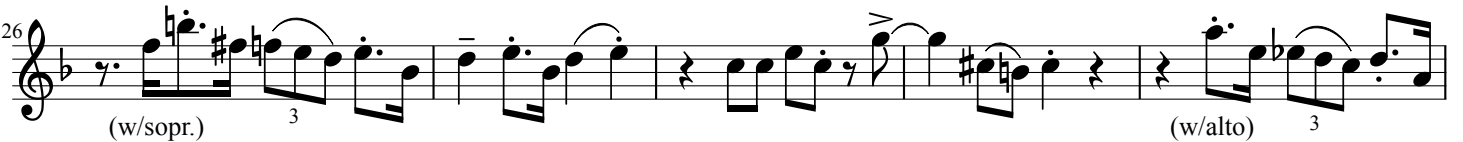
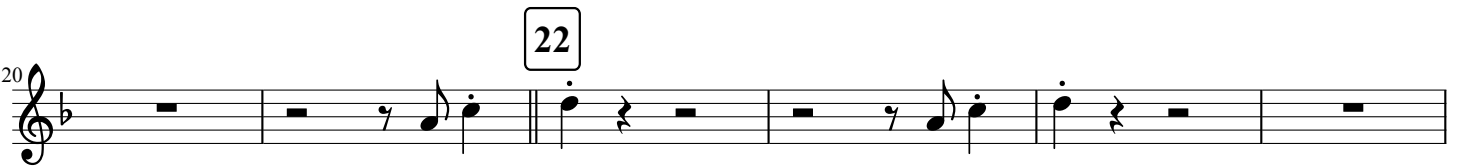
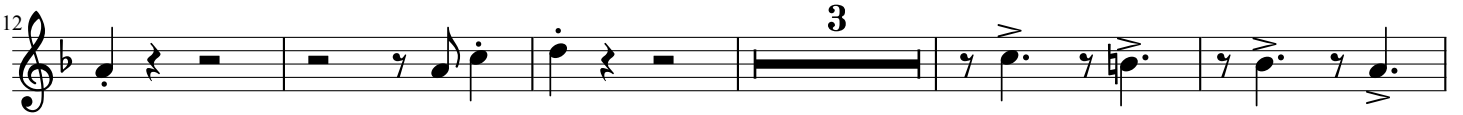
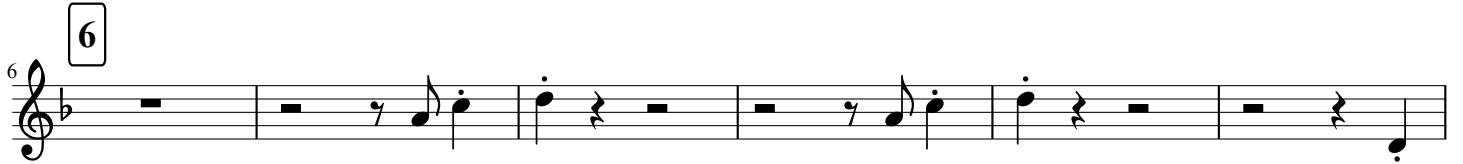

54

70

Solo

Bbm7

Ebm7

Edim7

Solo ad lib

Bb7

A7

Ab7

G7

C7

F7

Bbm7

F7b9

86

Bbm7

Bbm7

F7

Bbm7

Ebm7

Edim7

Bb7

A7

Ab7

G7

C7

F7

Bbm7

End Solo

102

118

134

# "Workin' It"

Bari

Comp/Arr Wendell Hobbs

SWING (♩ = 144)

54

70

fall off

86

102

111

115

118

124

130

134

140

144

150